

Tydzień	Czas obowiązywania	PRRS-negatywny	PRRS-pozytywny	Konwencjonalny
2019.01	31.12-06.01	290	270	260
2019.02	07.01-13.01	295	275	265
2019.03	14.01-20.01	305	285	275
2019.04	21.01-27.01	305	285	275
2019.05	28.01-03.02	315	295	285
2019.06	04.02-10.02	325	305	295
2019.07	11.02-17.02	345	325	315
2019.08	18.02-24.02	350	335	325
2019.09	25.02-03.03	360	345	335
2019.10	04.03-10.03	360	345	335
2019.11	11.03-17.03	370	355	345
2019.12	18.03-24.03	390	375	365
2019.13	25.03-31.03	405	390	380
2019.14	01.04-07.04	430	415	405
2019.15	08.04-14.04	470	455	445
2019.16	15.04-21.04	490	475	465
2019.17	22.04-28.04	490	475	465
2019.18	29.04-05.05	500	485	475
2019.19	06.05-12.05	500	485	475
2019.20	13.05-19.05	510	495	485
2019.21	20.05-26.05	520	505	495
2019.22	27.05-02.06	520	505	495
2019.23	03.06-09.06	520	505	495
2019.24	10.06-16.06	520	505	495
2019.25	17.06-23.06	520	505	495
2019.26	24.06-30.06	520	505	495
2019.27	01.07-07.07	520	505	495
2019.28	08.07-14.07	510	495	485
2019.29	15.07-21.07	485	470	460
2019.30	22.07-28.07	470	455	445
2019.31	29.07-04.08	470	455	445
2019.32	05.08-11.08	470	455	445
2019.33	12.08-18.08	470	455	445
2019.34	19.08-25.08	470	455	445
2019.35	26.08-01.09	470	455	445
2019.36	02.09-08.09	480	460	450
2019.37	09.09-15.09	480	460	450
2019.38	16.09-22.09	480	460	450
2019.39	23.09-29.09	480	460	450
2019.40	30.09-06.10	480	460	450
2019.41	07.10-13.10	485	465	455
2019.42	14.10-20.10	485	465	455
2019.43	21.10-27.10	490	470	460
2019.44	28.10-03.11	500	480	470
2019.45	04.11-10.11	510	490	480
2019.46	11.11-17.11	525	505	495
2019.47	18.11-24.11	535	515	505
2019.48	25.11-01.12	545	525	515
2019.49	02.12-08.12	555	535	525
2019.50	09.12-15.12	565	545	535
2019.51	16.12-22.12	575	555	545
2019.52	23.12-29.12	575	555	545

ŚREDNIA

462

444

434



Ceny warchlaków duńskich 2019 DKK

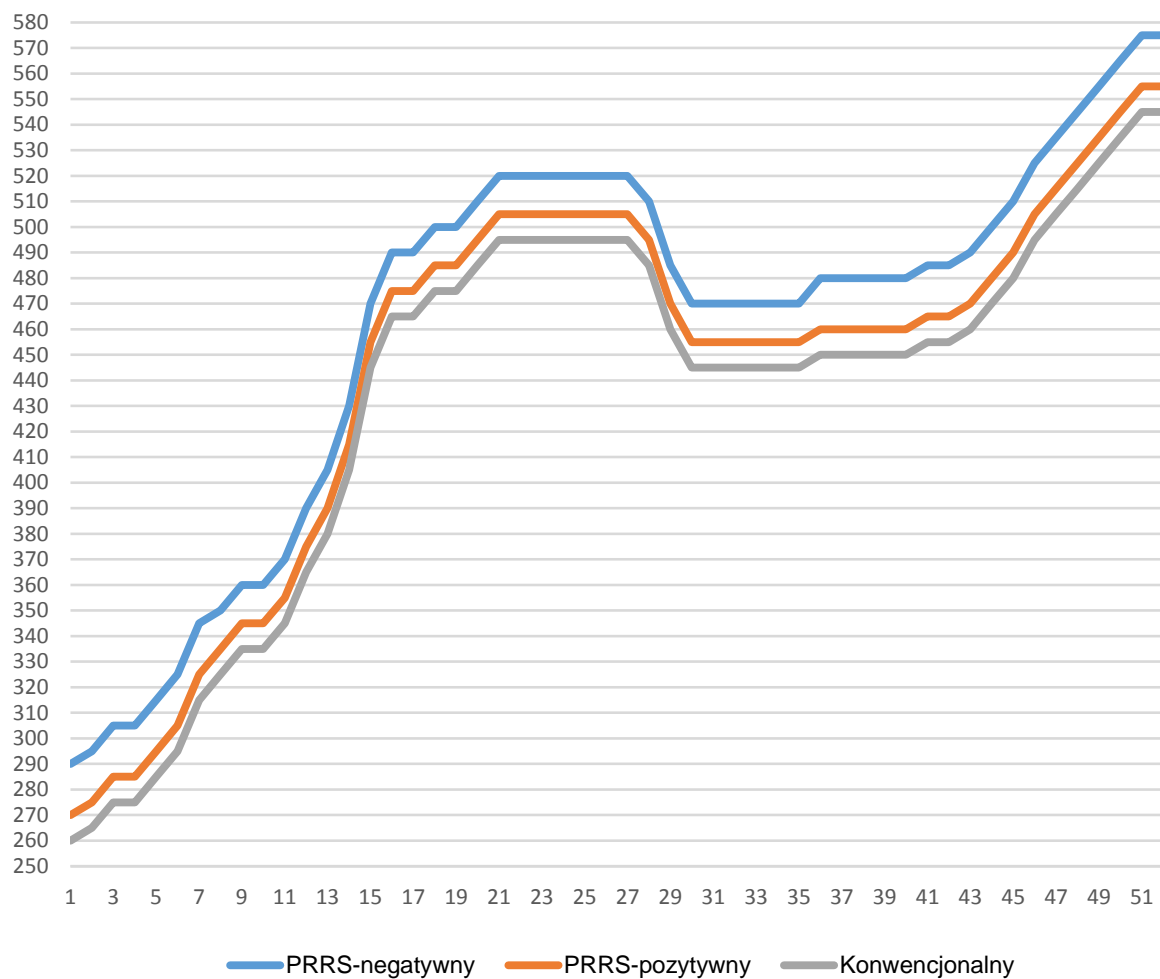

Opracowanie warchlaki.com.pl
Wszelkie prawa zastrzeżone